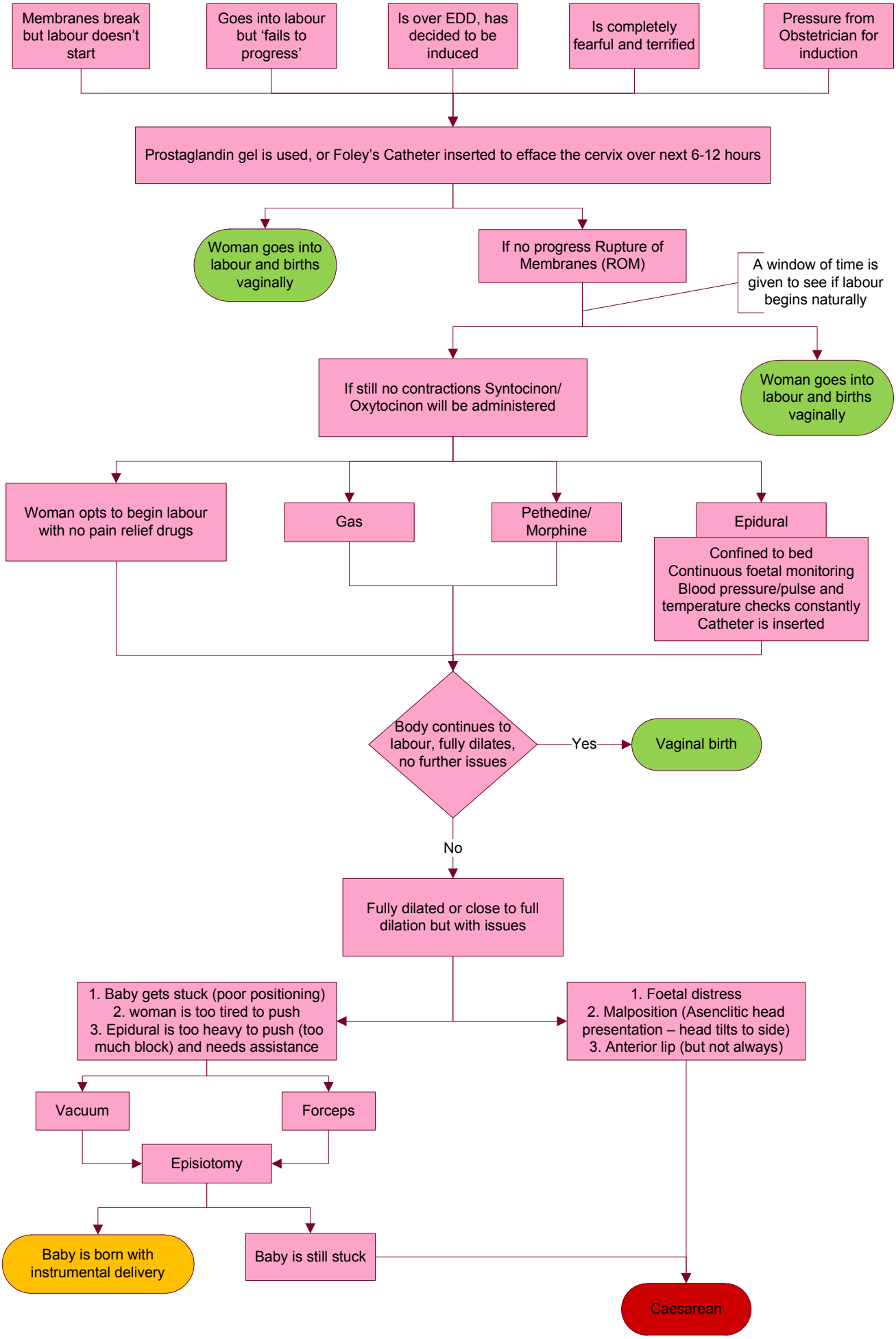Cascade of Intervention